

CERTIFICATE of REGISTRATION

Registered Name

WHODINIS SMART MAGIC

Registration Number

1,054,334

Type of Registration

SOLID PAINT-BRED

Color

BAY

Pattern Type

SOLID

Sex

STALLION

Foaling Date

APRIL 30, 2015

State/Province Foaled

COLORADO

Breeder (Owner of Dam at Time of Breeding)MERRITT, BRENDA K OR DALE R
LARKSPUR, COLORADO

ID# - 8838518

Original OwnerMERRITT, BRENDA K OR DALE R
LARKSPUR, COLORADO.

ID# - 8838518

Current OwnerMERRITT, BRENDA K OR DALE R
LARKSPUR, COLORADO

ID# - 8838518

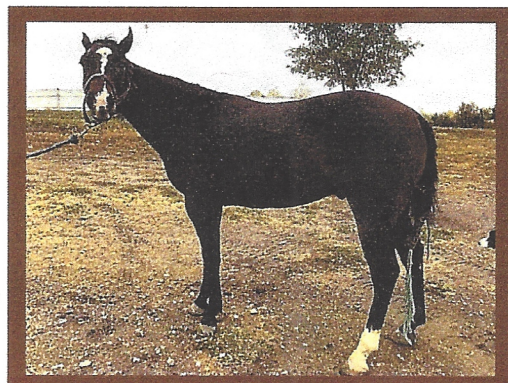
**Sire** WHODINI PT

885,264

BUCKSKIN/SOLID

Dam SMART SUGAR CHEX

861,930

BLACK/SOLID

 WHO WHIZ IT
(QH) 3,708,038
BUCKSKIN

 SUGAR POP GUN
471,243
BAY/OVERO

 CFR BIG ENOUGH CHEX
(QH) 3,971,384
BLACK

 STAR M ZANS CINDY
399,744
SORREL/TOBIANO

 TOPSAIL WHIZ
(QH) 2,675,816
CHESTNUT

 BLONDE AT THE BAR
(QH) 2,991,930
DUN

 COLONELS SMOKINGUN
271,197
SORREL/OVERO

 BOSS SUGAR BARS
(QH) 1,332,111
BAY

 A LITTLE BLACKLIGHT
(QH) 3,596,697
BLACK

 KELVIN SHOWER CHEX
(QH) 3,392,029

 ZANS SUGAR DIAMOND
(QH) 2,799,062
SORREL

 STAR M CINDIE
231,099
SORREL/TOBIANO
Remarks: ¹ Duplicate Certificate Issued: October 10, 2018**Date Registered**

OCTOBER 12, 2015

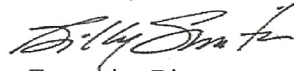
Executive Director

This certifies that the above-named horse is recorded in the American Paint Horse Association registry. This certificate is based upon the written evidence and signature provided by the applicant, and is issued with the right to correct and/or revoke.

TRANSFER RECORD

The last name entered here under is the last recorded owner of this animal, as shown by the records of the American Paint Horse Association. TO TRANSFER THE ANIMAL DESCRIBED ABOVE, complete the transfer on the reverse side. Send this certificate and the transfer fee* to the American Paint Horse Association, P.O. Box 961023, Fort Worth, TX 76161-0023. The transfer entry will then be made and a certificate mailed as directed. Please contact APHA at askapha@apha.com for additional information.

*Refer to the most current APHA Rule Book for fee schedule online at apha.com/forms/rule-books.

For office use only — do not alter information on front of certificate

Date of Purchase

Name and Address of Owner as Shown by Transfer Record

Attest of Record by Secretary